

PLAN SHOWING THE PROPOSED CONSTRUCTION OF A HOUSE
 IN S.NO 118/2 PT OF SEMBAKKAM VILLAGE. AT P.NO 8.
 SEMBAKKAM TOWN PANCHAYAT LIMITS.

SCALE 1:100 & 200

Planning Permit No. A/258/91

APPROVED

SUBJECT TO THE CONDITIONS IN
 THIS OFFICE LETTER.

DDP
 No. A/25612/90 Date (3.2.91)

FOR MEMBER SECRETARY
 MADRAS METROPOLITAN
 DEVELOPMENT AUTHORITY
 MADRAS - 600 008.

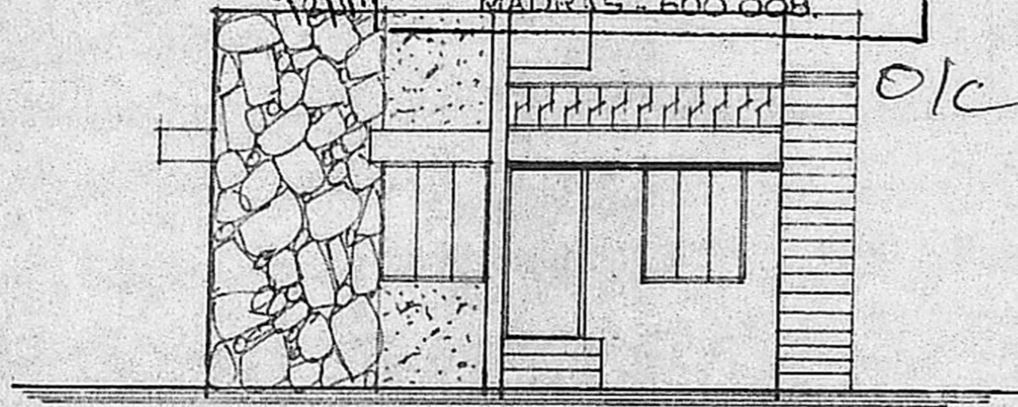

FRONT ELEVATION.

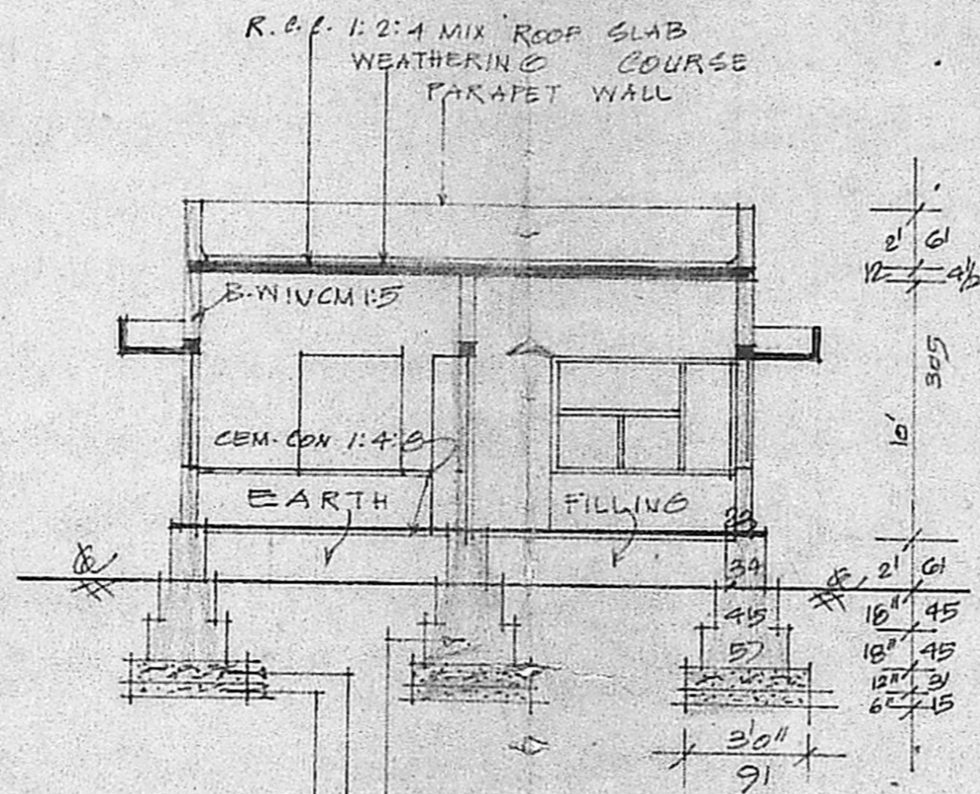

SECTION ON-AA'

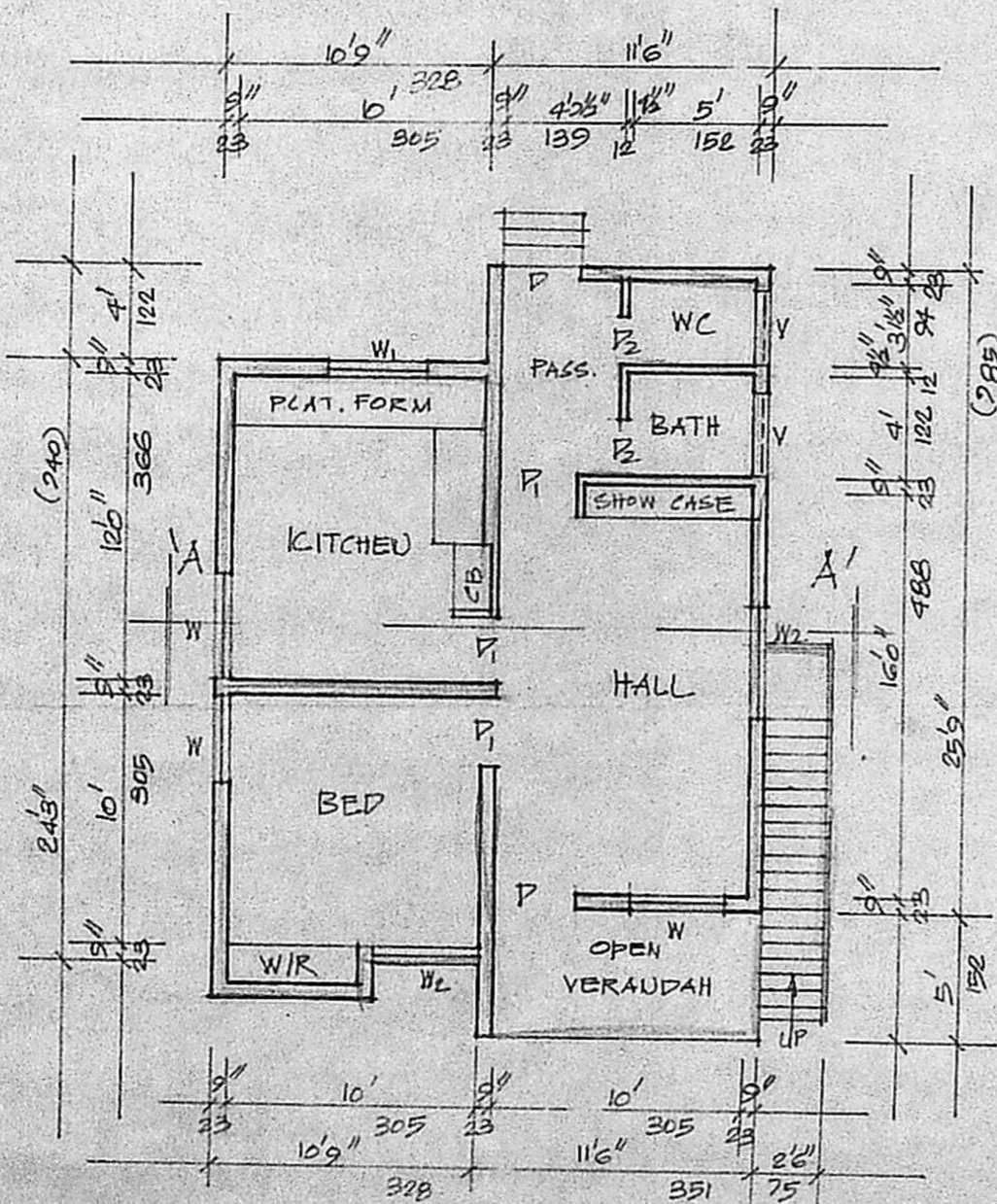

PLAN

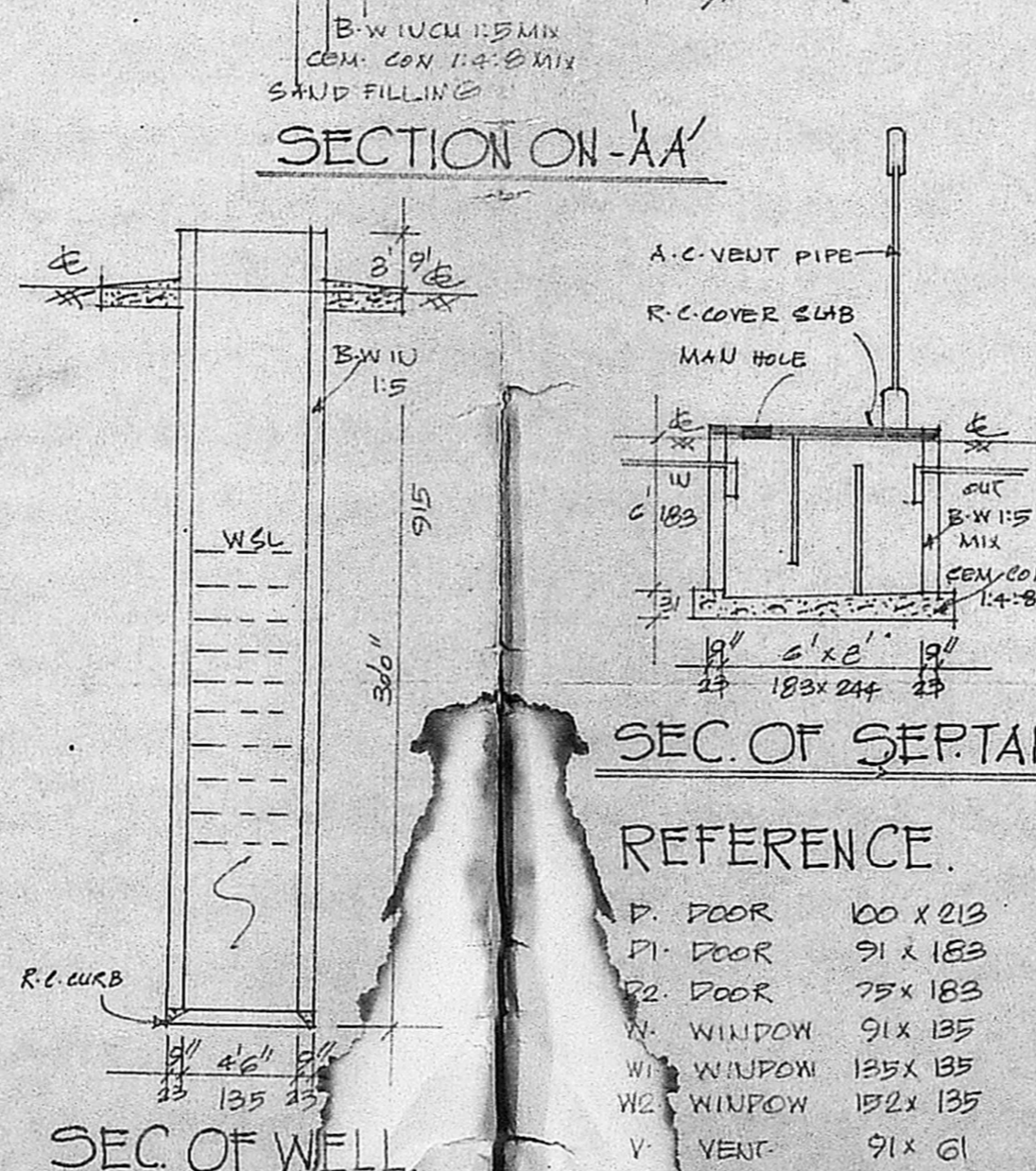

SEC. OF SEPTANK.

REFERENCE.

- D. DOOR 100 x 213
- D1. DOOR 91 x 183
- D2. DOOR 75 x 183
- W. WINDOW 91 x 135
- W1. WINDOW 135 x 135
- W2. WINDOW 172 x 135
- V. VENT 91 x 61

SEC. OF WELL.

NEO TECNIC'S-5/11/90

S. Dhanganani
 OWNER

S.No. 118/2 Pt.

S.No. 118/2 Pt.

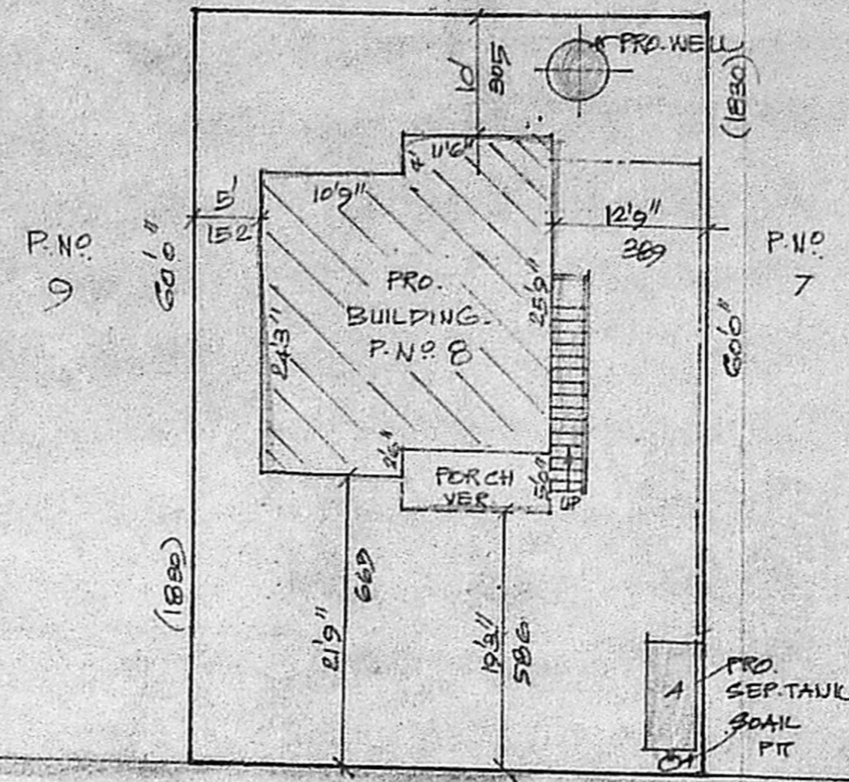

24' WIDE ROAD

SITE PLAN.

SCALE 1:200.

	SQ. FT.	SQ. MI.
PLOT AREA	2400	223
PRO. PLINTH	557	52
OPEN SPACE	1843	171
FSI	0.23	
COVERAGE	23%	

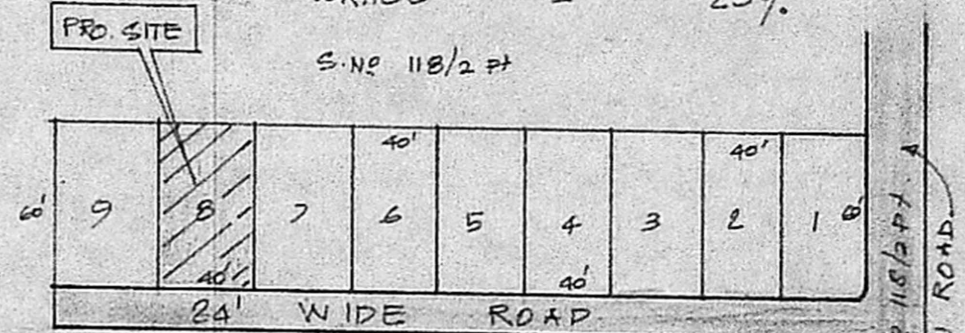

KEY PLAN (WTS)

COLOUR INDEX

- PROPOSED [Hatched Box]
- ROAD [Double Line]
- SITE BOUNDARY [Single Line]

STAIR CASE

- WIDTH 75 CMS.
- RAISE 17 CMS.
- TREAD 23 CMS.

A/25612/90
005/10/11/90

SQ. FT. SQ. MI.

	SQ. FT.	SQ. MI.
PLOT AREA	2400	223
PRO. PLINTH	557	52
OPEN SPACE	1843	171
FSI	0.23	
COVERAGE	23%	

S.No. 118/2 Pt.

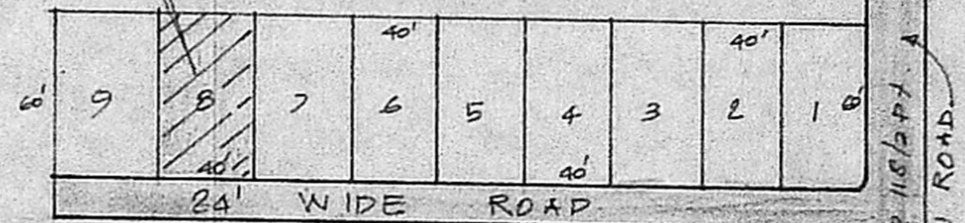

S.No. 118/3 Pt.

K. Krishnarajan
K. Krishnarajan, L.C.E.
 Consulting Engineer
 Licensed Surveyor
 MADRAS CORPORATION &
 TAMBARAM MUNICIPALITY
 LICENSE No. 486 (IInd Class)
 1, Brincavan Avenue Kennedy Street
 WEST TAMBARAM. MADRAS-600 041

L.S.